

1:100 Fasade Vest

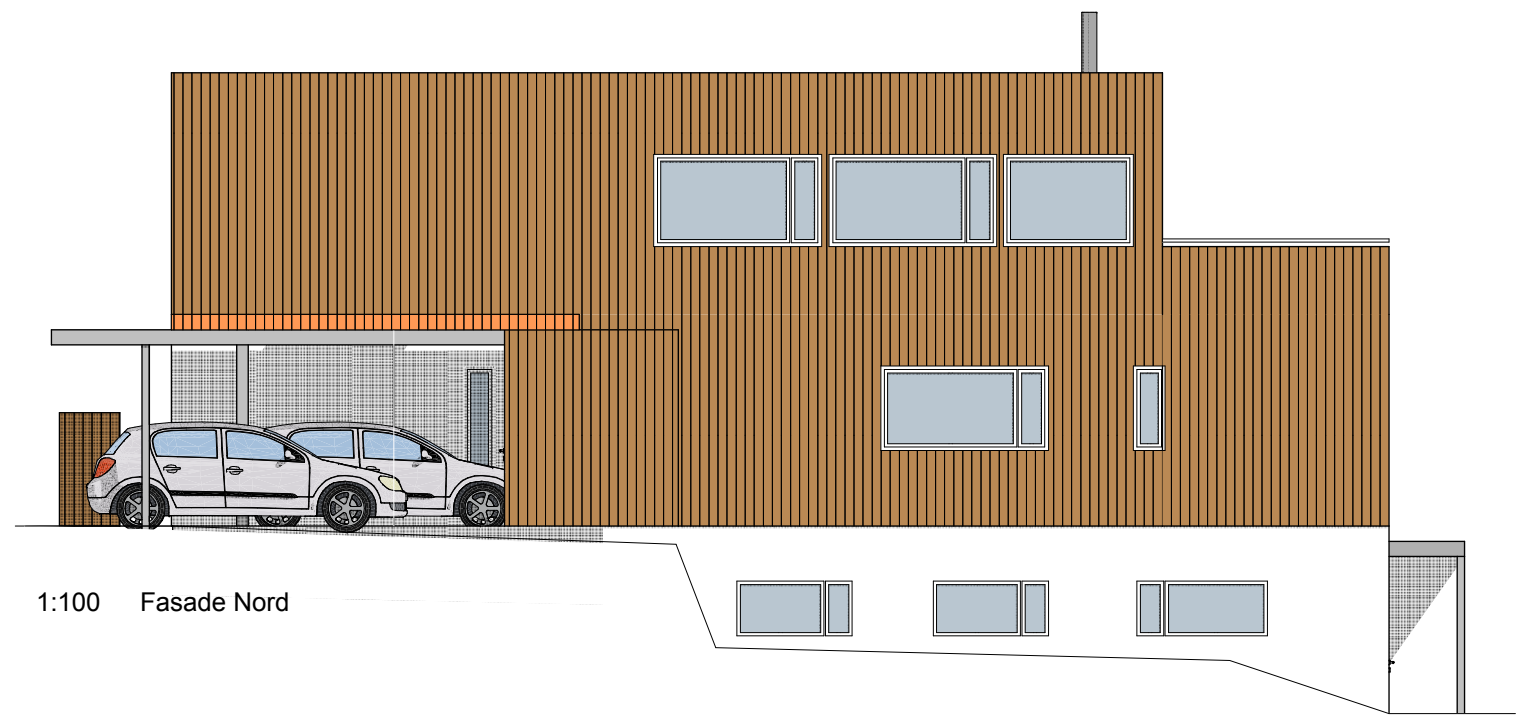

1:100 Fasade Nord

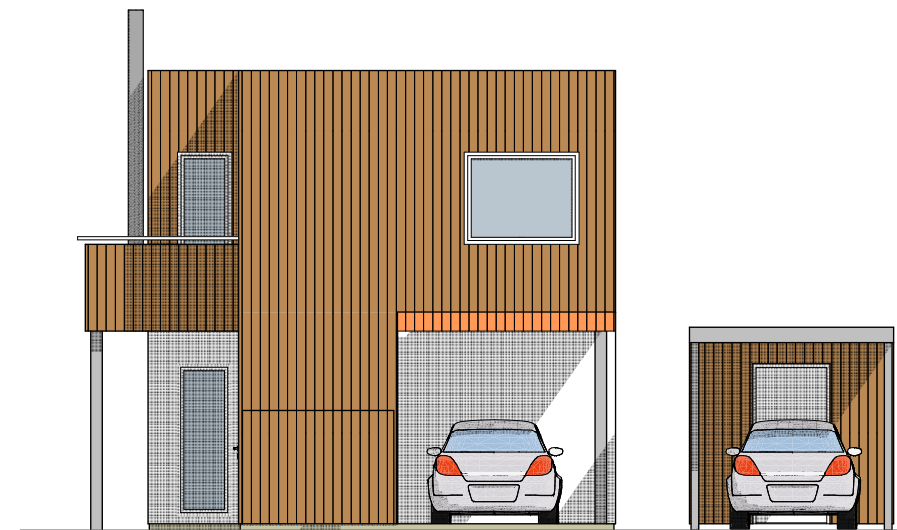

1:100 Fasade Øst

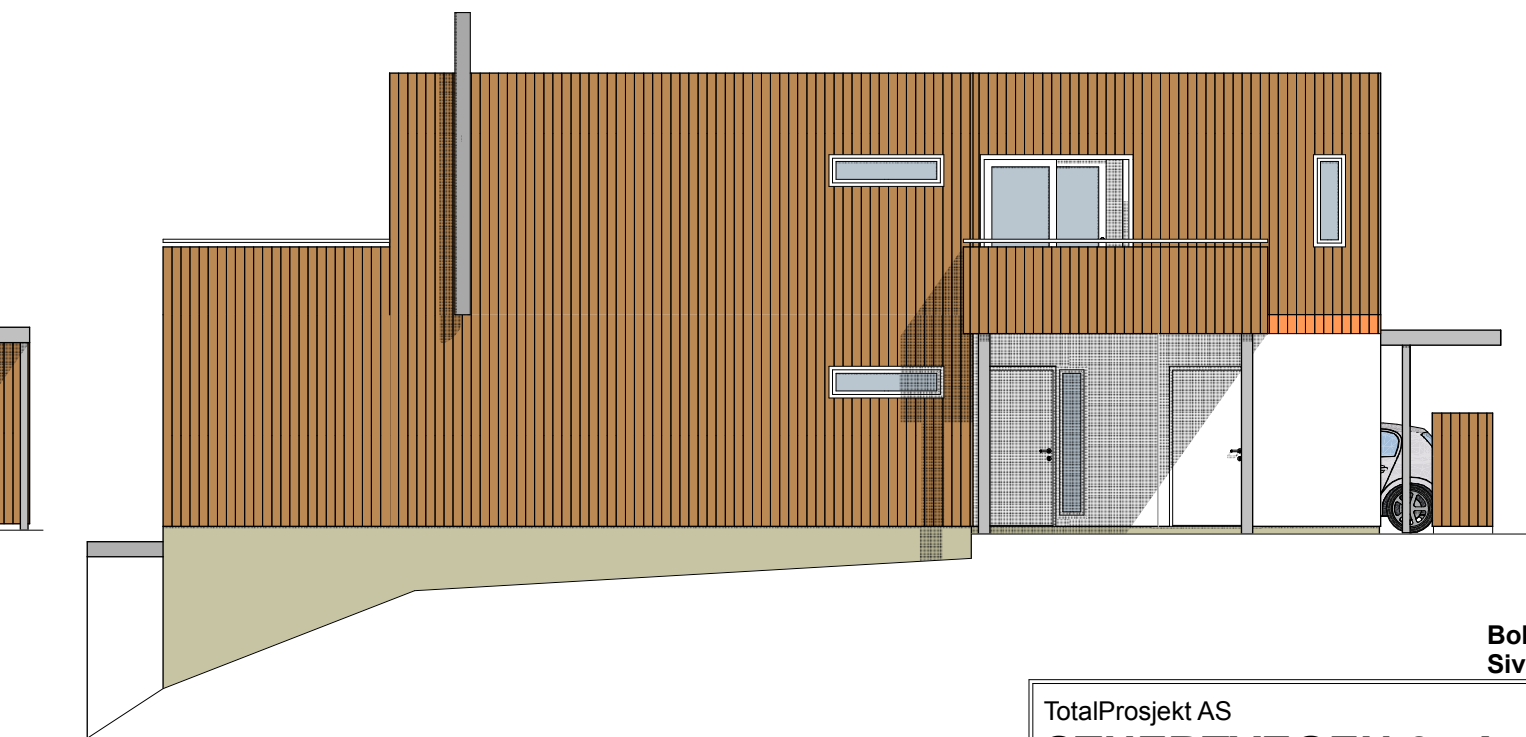

1:100 Fasade Sør

Bolien er utformet av:
Siv. ark. MNAL Øyvind Tufto

TotalProsjekt AS		Dato: 29.06.15	
STUERTVEGEN 24 A, NYBYGG			
Nivå: Byggemelding, revidert	Mål: 1:100	Tegnet Ann-Tone Lundberg Steen	Rev.
Fasader		Tegn.nr. 01	Rev.

TotalRenovering as
Byggmester & Totalentreprenør